

Emblem

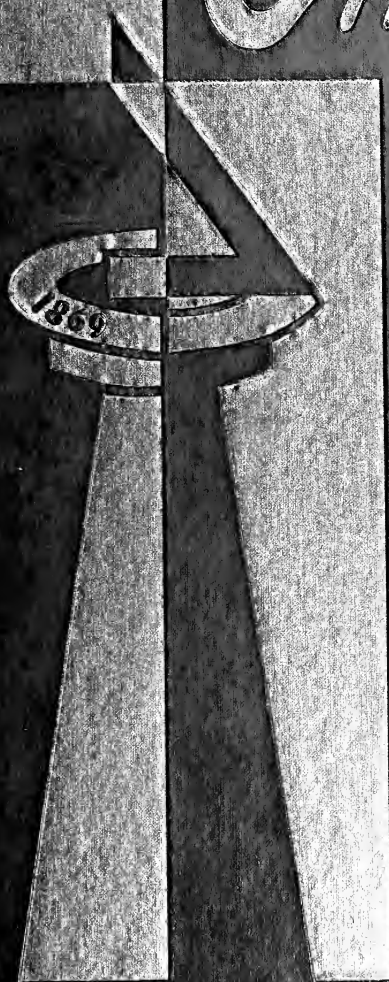

378.773
C53e
1955

'55

LD The Problem.

957
.A35
1955
c.5

DOUGLAS LIBRARY
CHICAGO STATE UNIVERSITY

95th Street at King Drive
Chicago, Illinois 60628



DATE DUE

CAYLORD

PRINTED IN U. S. A.



Emblem

1 9 5 5

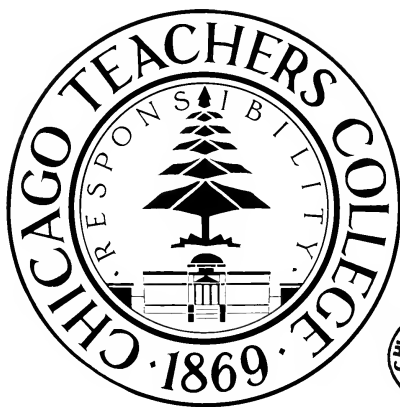

CHICAGO TEACHERS COLLEGE
CHICAGO • ILLINOIS

Carole Joy Bennema — Alice Blankman
Editors

Peter Paul Zansitis
Literary Editor

Isabel Kincheloe — Maurice Yochim
Advisors

Philip Lewis
Sponsor



Foreword...

Chicago Teachers College is the oldest institution of higher learning in Chicago. Graduates have made significant contributions to education over the years. We have chosen the eighty-fifth anniversary of the College as a theme for this yearbook to help us evaluate the future of the College in terms of its past development and achievement.

Carol Jo Bennema — Alice Blankman





SEP 26 74





From Its

Contents . . .

Administration
Faculty
Departments
Classes
Activities
Athletics



Above left: Chicago's first home for would-be teachers, date 1869.
What are those small buildings to the rear?

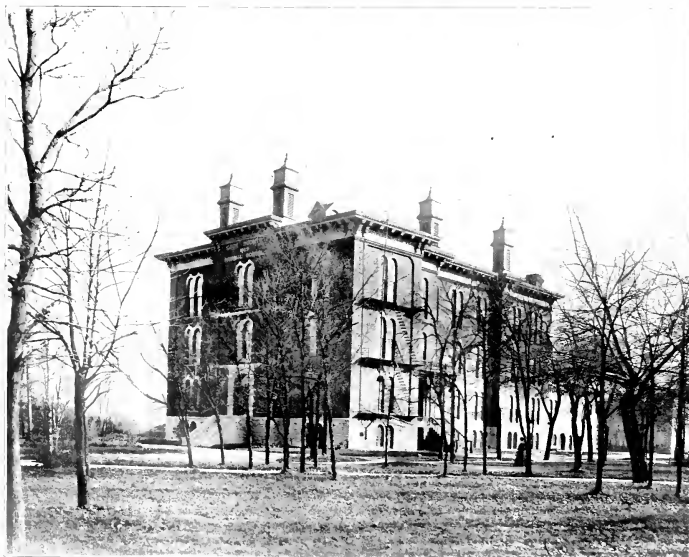

A view of the original College building built in 1869.

Beginning In 1869 . . .

Chicago Teachers College celebrated its eighty-fifth birthday on September 22, 1954. From its beginning in 1869, the name of the college has changed several times — Cook County Normal School, Chicago Normal School, Chicago Normal College, and finally Chicago Teachers College.

Twenty acres of land were given to the institution in 1869 with the condition that the teacher training institution never be moved.

Daniel Wentworth, for whom the neighboring street was named, guided the school from its inception until 1882. The following year Colonel Frances Wayland Parker, father of progressive education, took over and succeeded in making this training school superior among institutions of its type.

In 1905 the College moved into the present building with a new head, Ella Flagg Young. She later became Superintendent of Schools.

Many innovations have occurred on campus in the last few years. The addition of Business Education, Industrial Education, a Materials Center, and expanded graduate program, a North Side Campus, and a nature camp summer school, are but a few of the newer features.

All of this grew from an institution whose first eight weeks of activity were confined to the limits of a boxcar more than eighty-five years ago — what will the future hold?

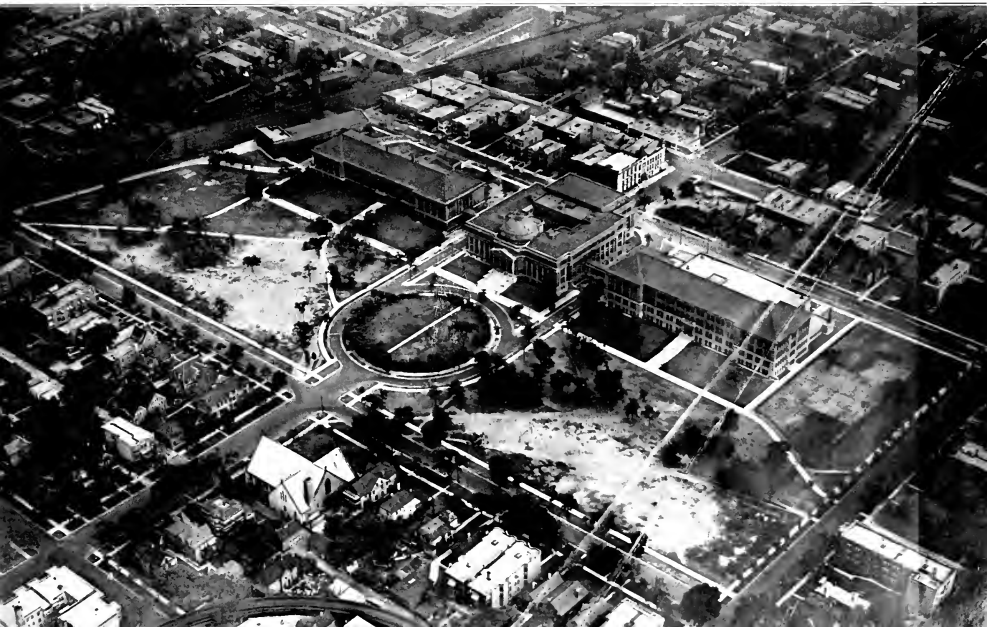



EDWARD C. COLIN
in the field of genetics



EARL E. SHERFF
in plant taxonomy



MARY E. FREEMAN
in home economics



JOSEPH KRIPNER
in physical education



BEALS E. FRENCH
in biochemistry

We dedicate this book to the following members of the faculty who have made distinguished contributions to the proud history of the College: Edward C. Colin, Mary E. Freeman, Beals E. French, Joseph Kripner, and Earl E. Sherff. Each has pursued different interests but in doing so, all have worked toward the common goal of preparing teachers.

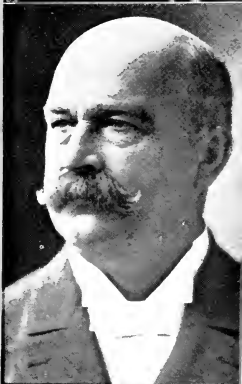

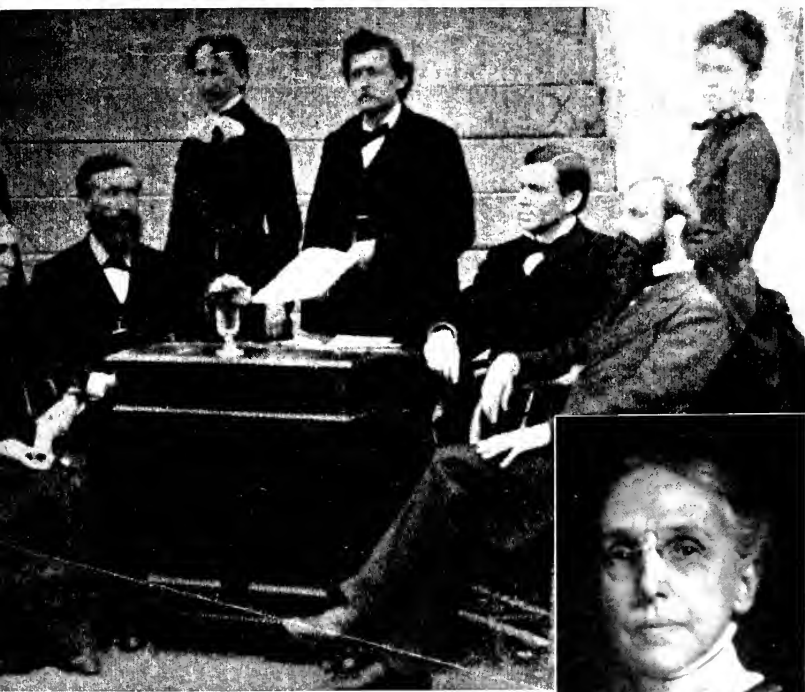

Message to the Graduates

During your time in college, both faculty and students have assumed new and numerous functions of leadership. This is as it should be, and I enjoy my role of interested and amazed spectator as the school progresses before me.

And progress it does. We grow in size: already approved is an enrollment goal to be attained within a few short years of five times the size of the school in 1948. Already in sight is a faculty with five times the number of doctorates held seven years ago. Already within our grasp is a diversified program of training both elementary and high school teachers. Already achieved is a forty-eight week school year for all who wish to take advantage of it.

All these things are important only if we keep our level of accomplishment high. And this we have also done. By any reasonable standard of comparison with other teacher training institutions, Chicago Teachers College is in all phases of its program adequate, in most phases excellent, in many phases superior. I particularly cherish a letter in my files from Dr. Charles W. Hunt, who was for twenty-five years secretary-treasurer of the American Association of Colleges for Teacher Education, and who knows the extraordinary vicissitudes of this remarkable College in intimate detail. He said, "You have united the forces which should make the Chicago Teachers College one of the really great institutions of this country."

It's our avowed purpose to make Dr. Hunt's prediction come true. We can have no hope of success without more wonderful students such as you have been. We can have no hope of gaining our rightful reputation without wonderful alumni such as I am sure you will be. Go forth and help gain for us the lofty reputation our school deserves.

Good fortune and congratulations to you all!

Raymond M. Cook





WILLIAM L. KAISER
Assistant to the Dean and Busser



RAOUL R. HAAS
Director, North Side Campus



EMMA FLIER MULLER
Director of Personnel and Registrar



OSCAR WALCHIRK
*Assistant to the Director of
Personnel and Registrar*



PHILIP A. TRIPP
Admissions Counselor



MARIE G. TRUX
Director of Activities



DAVID KOPEL
Director of Graduate Study



CLARA M. BERHOEFFER
Counselor

Lorain O. Hite, acting assistant to the dean substituting for William L. Kaiser who is on sabbatical leave traveling in Europe.



Liaison

James I. Swearingen, director of instruction, distributing class cards as Lenore G. Larkin, his secretary, looks on.



Collages are used to depict scenes from a book in a children's literature class. Mother Goose to Shakespeare are represented in English Department course offerings.



HENRIETTA McMILLAN
Chairman



WILLIAM CARD



JOHN CARLIS



FLESTER COOK



LOUISE M. JACOBS



ISABEL KINCHELO



JACQUELINE KRUMHOLTZ

Department



MARTIN LASER



WILLIAM A. POLLAK

*North Side Campus



of English



ROBERT M. ROTH



ROBERT K. RUTHERFORD



GEORGE J. STEINER



EDWIN SELOWAY



GLORIA FITZGERALD



HENRY W. WHITE

NEW YORK PUBLIC LIBRARY



Department of *Natural Sciences*

Students are assigned their garden plots at the beginning of the semester in the Botany building. After twenty weeks and much hard labor, the green house will turn into a veritable jungle.

EDWARD F. COLIS
Chairman

BEALS E. FRENCH



ROBERT J. GOLDBERG*



RALPH C. GOODE



WILLIS GROZIER



DAVID H. HELLER



ANNA KUMMER*

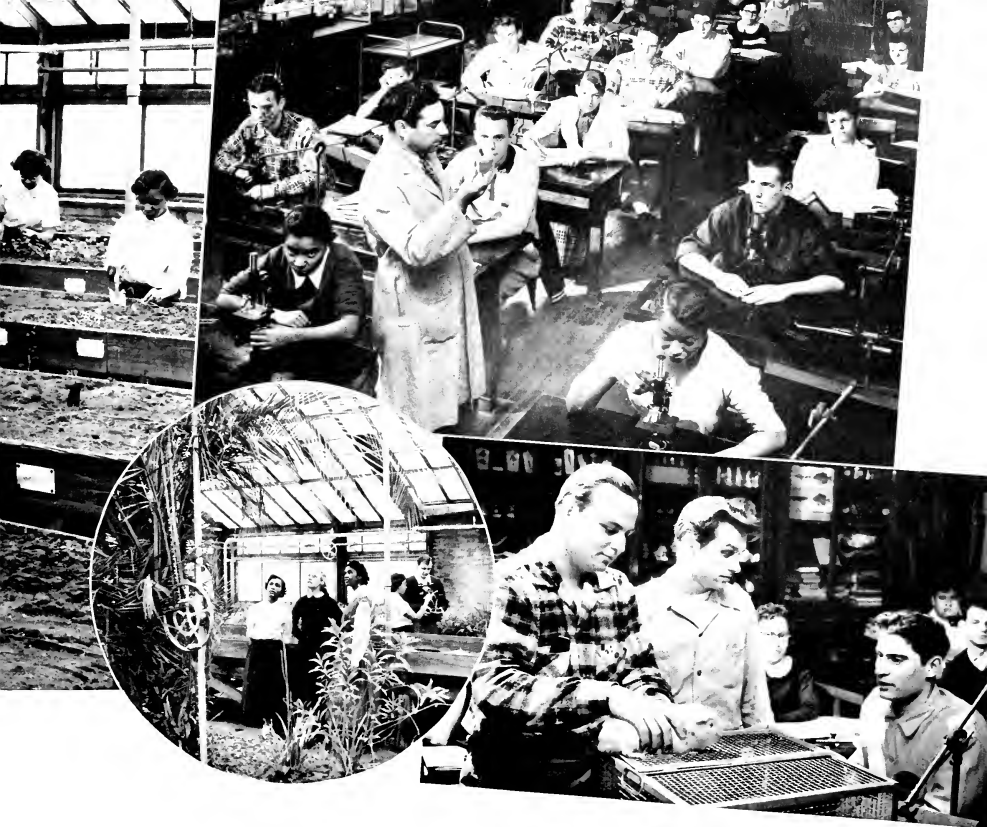

Microscopic analysis, plant examination, animal study, and laboratory work go into making CTC students into "scientists." The course of study runs the gamut from filterable viruses to outer space.



HERBERT LAMP



DOROTHY V. PHILLIPS



JAMES SANDERS



ARTHUR SCHWARZ



EARL STEERE



RALPH VUSCKY

Not pictured: ESTHER DACOSTA

*North Side Campus

Department of Social Sciences



FRED K. BRANTOM
Chairman



FREDRICK BERZINS



VERNON BROCKMAN



JOSEPH CHADA



ELLSWORTH FARIS

**North Side Campus*



Puppets lend animation and help to build concepts in a social studies methods course.



HENRIETTA M. FERNIZ



CHARLES MONROE



JOHN M. PEAT

Not pictured: MILDRED CULBERT



Department of Music



RICHARD WENZLAFF*

A prospective teacher uses the piano to establish pitch in teaching "her song." Music fundamentals, appreciation, and methods are a part of the background of most College graduates.



CATHERINE LAHENS
Chautauk



ELIZABETH HENNESSEY



LEONARD SIMUTIS



SYLVAN WARD

*North Side Campus

Department of Art



MARY COLE



JOHN EMERSON



EVASCHA STALMOK



MAURICE YOCHIM

Papier-mâché animals are used as creative art experiences.

Future teachers are acquainted with these multilarious processes.

The Art Department conducts an Art Workshop once a week, during which time students who desire to gain more knowledge and skill in art processes may enrich their background.



Department of Industrial Arts



Working with plastics is one of the many areas covered in Industrial Arts.



Ceramics is one of the popular elective courses in the Industrial Arts Department.



COLEMAN HEWITT
Chairman



FREDERICK ANDERSON



JOHN GUNNEA



The values of the light spectrum are explained to a Home Mechanics class.



SAMUEL DOUNICK*



PAUL HARRISON



DEPARTMENT OF HOME ECONOMICS
MARY F. TRESMAN

*South Side Campus



Sign printing is done by a Home Mechanics student as another waits her turn.

Department of Student Teaching



MARY L. TIERNEY
Chairman

MURIEL BUSCHLEIN

PEARL JEHN



ROBERT KONEY

DAVID KOPF

LAWRENCE J. MCBRIDE

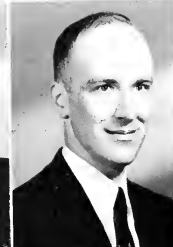

ROLLAND MEISER

DOROTHY SAUER

KARL STEWERS*

A student teacher gives individual attention to three of her pupils.





A panel discussion on students with different learning rates utilizes audio-visual equipment.

Department of Education



PHILIP LEWIS
Chairman



JOHN M. BECK



LOUISE TYLER



PEARL DRUEBECK*

*North Side Campus



A student teacher instructing a reading-readiness class gives individual help.

Future kindergarten teachers learn rhythms through the use of various instruments.



Department of Kindergarten— Primary Education



ELLEN M. OLSON
Chairman



MARY D. BRADLEY*



ELINOR EKLUND



MABEL HEMINGTON



VIOLA FAUSCH

Physical comfort of the children is also part of the teacher's responsibilities.



DOROTHY MARTIN*



RUTH WEGAT*

Not pictured: MARY HEALY

*North Side Campus

Department of Mathematics



Two students illustrate some advanced concepts in Cartesian geometry by graphs and equations.



JOSEPH J. URBANCIK
Chairman



NORMAN GOLDSMITH



JEROME M. SACHS



CHARLES MORAN*



WILLIAM J. PURCELL



RUTH RASMUSSEN

Not pictured: LITSE LANGE

*North Side Campus



Department of Speech

A student speaker before a class has his talk recorded. This method, used in speech classes allows the student to hear his own voice and evaluate his work.



DENA FAIRES*



CHRISTY SHERMAN



ROBERT WALKER

Department of Psychology



A member of the Psychology Department demonstrates the newly acquired polygraph.



EDWIN BRYE
Chairman



CARL A. CLARK



LORRAINE DINOSA



LORAN O. HILL



DAVID LEMKIN



R. BRUCE KIRK



WILLIAM D. SPEARS

Not pictured:
WILLIAM CANNING*
GARDNER B. WALKER*

*North Side Campus





Fritz Vahl
Director of Libraries



Lorene Wright



Eliza Gleason



Margaret Murray



Mary Jane Reiboth



Opa Anders



College Libraries



Louise DeFure



George Bellini



Helen Rott

DEPARTMENT OF LIBRARY SCIENCE



LOUISE ROBINSON
Chairman



Dr. Ralph Goode examines a student while Iva Hume, R. N., records data for the college health records.



GEORGE BOYD
Chairman



GERTRUDE BYRNE

Department of *Physical Education*



LOUISE CHRISTENSEN



JOSEPH KRIPNER



URSULA MALHISER



CARL TRAYLOR

Not pictured:
THEODORA BURGH

Deaf Oral

Instruction in Parker Elementary School



Example of specialized education initiated by Mary McEwen in early 1900s at Chicago Teachers College, then called Chicago Normal School.

Office of Examinations

Louise Ivler, director of examinations, watches Janet Hatfield operate electronic test grades.

The Office of Examinations administers the freshman and junior guidance tests. Records of test results are filed in this office and made available to the students upon request for counseling purposes.

The Director compiles statistical data covering the student body as a whole and by classes. Periodic reports of these results are made available to the faculty.

HIGH SCHOOL CURRICULA

Recently two kinds of high school teacher training curricula were initiated at CTC — one in the field of shop teaching and one in commercial teaching. In both these fields a bachelors degree only is required for teaching in accredited metropolitan high schools.

Mary Franchino uses computer to obtain testing statistics.





Chicago Schools Journal managing editor Irwin J. Suloway discusses copy problems with Elizabeth Mans, *Journal* secretary.

Office of Publications

The Director of Publications edits the *General Catalog* and serves as managing editor of the *Chicago Schools Journal*. Raymond M. Cook, dean (not pictured) is Editor of the *Journal*.

Louis Jacobs (not pictured) was managing editor of the *Journal* for ten years. She left the position in January to return to teaching.

The Chicago Schools Journal, a periodical published primarily for the principals and teachers of the Chicago Public Schools by the Board of Education, is edited at the College. It is sent out to all teachers in the system free of charge during the school year. About 4,000 additional copies are sent to educators throughout the world.

Student Counseling

Clara Berghoefer, counselor, has a conference with a student. Individual conferences are an integral part of the general program of guidance. Information gained through appraisal of students' capacities and abilities as revealed by standardized psychological and subject matter tests is used at these conferences.





Individual booths are provided for students who wish to preview filmstrips or films.

Philip Lewis, AA advisor, gives a lecture on the mechanics of the film projector and the difference between silent and sound film.

A section of the audio-visual room contains phonograph machines where students may enjoy listening to their favorite records.

Each student is required to master the operational techniques of the various makes of tape recorders.

Teacher-made posters are one of the most practical and inexpensive audio-visual aids used in the classroom.

LD
953
A336
193
c.3

Audio-Visual Center

The audio-visual center is of great importance to future teachers. Here the student learns how to operate the various machines used in the elementary school.

All students, during their senior year, are required to devote one hour a week to learning the mechanics and operational techniques of these various machines.

During the pre-practice and practice-teaching semesters, the audio-visual center provides the student teachers with films and filmstrips which correlate with their teaching units.



WILLIAM QUINBY
Head, A-V Center



Student teacher cuts a stencil on the mimeoscope for her class.



The television camera is being prepared for a closed circuit telecast.







The Class of



Mary Barbato

Patricia Barron

Yvonne Behm

Muriel Bell

Lois Bergren

Harold Bolotin

Betty Brown

Maxine Carlstedt

Angela Cervantes



Ruth Chapin

John Coatar

Sondra Cogen

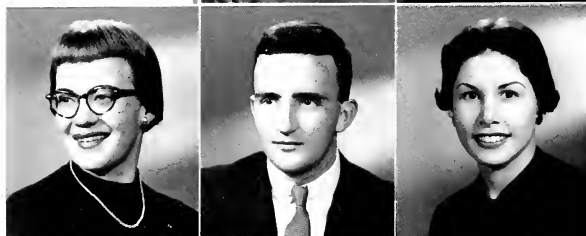

Marilyn Davidson

Dorothy DePratt

Irlene Dew



January 1955

Betty Dorenbos

Joan Dowd

Kenneth Ellis



Frieda Ford

Anita Frank

Carol Frazier



John Frech

Sara Fay Friedman

Mary Gleeson



Nathaniel Goldman

Cecile Goodman

Olivia Griffin



Yolanda Gulino

Marilyn Hagen

Marie Harrison

The Class of



Catherine Higgins

Anne Hyland

Bernice Jackson



Barbara Johnson

Magga Johnson

Thelma Johnson

Lillian Jones

Edward Karciva

Rosemarie Kehoe



Faye Koremczak

Dolores Kraudel

Mary McCann



James McNeilly

Ruth Markusic

Elizabeth Masa



January, 1955

Wanda Mason

Joyce Merriwether

Joan Meyer



Dianne Nickols

Mary O'Connell

Julia Pennington



Albert Popowitz

Dorothy Raeth

Delores St. Amant



Elizabeth Scarpelli

Geraldine Schuyler

Sylvia Smith



Sandra Strain

Arlene Swietczek

Jane Thomas

January, 1955



George Turk

Laura Walker

Verdelle Widegren



Naomi Williams

Irving Zeman

Class Officers — Graduates

January, 1955

Sponsor: Dorothy Sauer

President	Donald Bayer
Vice-President	Alfred Wiesmeyer
Secretary	Anita Frank
Treasurer	Carol Frazier

June, 1955

Sponsor: Ellsworth Latis

President	Arlene Murphy
Vice-President	Edna Ekstrom
Secretary	Eleanor Augustine
Treasurer	Judy Tvaskling



The Class of



Shirley B. Abell

Ethel Adams

Eleanor Augustyn



Connie Ausema

Gwendolyn Baker

Jeanelle Baker

Edwina Barrett

Barbara Bentford

Alice Blankman



Lois Bond*

Eleanor Boyle

Oligon Bradbury



Rose S. Brown*

Martha Brummit

Joan Buchanan



* North Side Campus

June, 55

Geraldine Burke

Sylvia Byrd

Mary Byrnes



Irene Carlson

Dorothy Carruthers

Arlene Carter



Maireen Caulfield

Rosemary Cecil

Carolyn Cien

Frances Clair

Muriel Clarkston

Clayton Claxton

Anne Coniglio

Dian Cooper

Eleonor Cuba

The Class of



LaVerne Cutra*

Roberta Czerniewski

Mary Jo Daly



Greta Davis

Suzanne Dayton

Gloria DeFonte

Judith Deke

Doblia Dering*

Jessie Dickerson



Mildred Dicison*

Annabel Dixon

Jerome Donohue

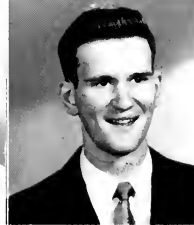

William W. Douglass

Edwin Dublinski*

Ann Rita Dyra

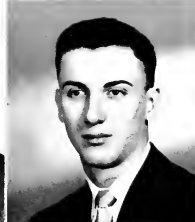

June, 55

Fred C. Edman

Theodore Efmor

Anita Einstein*

Edna Ekstrom

Hilda Ellis

Marie Eve



Carol Fagan*

Rosemary Flashing

Annie Fletcher



Margaret Foltan

Janice Foster

Dora Frazier



Diane Frelk

Romona Gaines

Catherine Gibbons

The Class of



Nathan Ginsburg*

Joseph Gleason

Eunice Goldberg

Richard Gornick

Helen Graham

Ruth Graungent

Joyce Grice

Louise Gross

James Harden

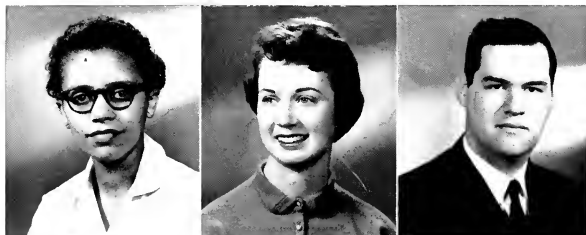

Irene Harenza

Nina Harris

Patricia Harrison*



Jeanne Harvey

Thomas Healy

Ruth Heidemann*

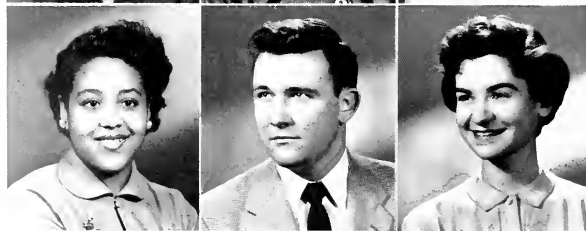

June, 55

Gladys Heintz

Pat Hermanson*

Margaret Higgins



Mary Higgins

Burton Hirsch*

Joe Hoffman



Alma Hornbeck*

Marie Huebner

Rosemarie Jackson



Sherwin Janowsky

Jean Ruth Johnson

Leslie Johnson



Marion Joplin

Virginia Joscy

Friedel Kaiser

The Class of

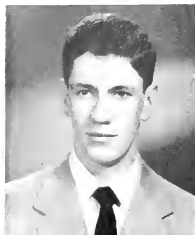

Arthur Kalsch

Beverly Keller

Agnes Kezios



Anne King

Carol Klay

Regina Knight

Helen Kochanowicz*

Doris Krblick

Virginia Lakowski



Florence Lewis

Susan Liska

Shirley Lyngc*

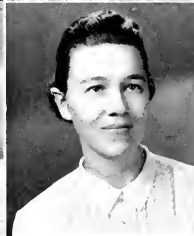

Jayne McCarthy

Lillie McGhee

Elizabeth McKenna



June, 55

Geraldine McLendon

Edward Mack*

Virginia Mannos



Marcia Magill*

Gloria Masukelli*

Doris Matson*



Florence Miller

Joanne Miller*

MaryJane Miller



Catherine Morten

Jeanette Mucha

Arlene Murphy



Marjorie Murphy

Beatrice Nebel

Nancy Newman

The Class of



Barbara Niederman

Shirley Nieman

Alice Nolan

Patricia Novotny

Chalice Nugent

Margaret O'Donnell

Earth Ousley

Catherine Patterson

Frances Paul



Irene Pavlik

Henry Perry

Narcissa Petelle



Dorothy Terry Piper

Sandra Pullman*

Helen Quinn



June, 55

Bertha Rada

Irma Reed

Joy Ann Regnier

Joan Reichert

Leslie Richardson*

Arlene Ronshoven



Marilyn Rubenstein

Donald Rvd

Julia Saunders

Marion Schick

Nancy Schwab

Marion Scurlock

James Sebela

Dorothy Sedivec

Joan Shaffer

The Class of



Marcia Shapiro*

Arthur W. Short

Jean Snow



Mildred Spencer

Bertha Spikes

Christine Stewart

Monica Stoga

Miriam Swede*

Jayne Swiatek



Steve Tazon*

Rosemary Turner*

Judith Tyskling



Norma Valdes

Margaret Viktory

Joyce Wallace



June, 55

Frances Warren

Lois Whitmal

Chester Wiktorski*



Rose Winslow

Marshall Wolf*

Alicia Woods



Phyllis Woodward

Sue Wright

Jean Young



Virginia Zurad

Claire Boland

The Class of



Leslie Baker
 Rose Mary Baltik
 Robert Berek
 Joyce Biggeman*
 Dorothy Butkovich



Gwendolyn L. Canada
 Andrey Carson
 Mary Cronin
 Daniel A. Culey
 Annie Dailey



Denise Dopke
 Inez Douglas
 Edith A. Elgroth*
 Kenneth Evans



Barbara Farnandis
 Betty F. Ferguson
 Anora Francesini*
 Natalie Frankel
 Nancy Franz



Marian French
 Marie Gange
 Beaudette Guarini
 Philomena Guerra*
 Palmer Hall



Andrea Hallin
 Henry Hammond
 Jacqueline Hargrave
 Kathryn A. Harris
 Barbara Harvey

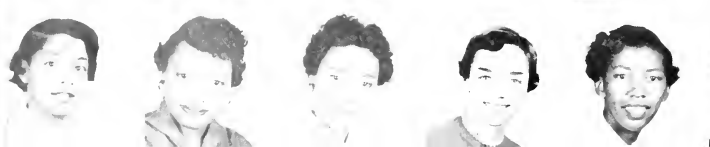

Daphne Hennings
 Margaret Hicks
 Barbara Husband
 Mary Jane Immel*
 Hortense Irwin
 Eva Lou Isaacs
 ...

January, 1956



Richard Jaquith
Ruth L. Johnson
Annette Jummari
Ernie King
Rose Marie Kozlowski



Janice R. Kuntz*
Martha Ledford
Rose Lidstrom
Lorraine McKee
Iris May



Sophie Meus
Joan Miller
Ruth Morrisette
Eugenia Maffei*
William Ness



Raymond A. Nestmann
Alfretta Norton
Arlene O'Brien*
H. Adrian Osborne
Jean Overstreet

Walter D. Pikowitz
Marian Riddle
Florence Rogowski
Edward Scott
Claire Sedlack



Shirley Serig
Dolores Slater
Elizabeth Suttles
Ronald Thompson
Bernice M. Tillman



Mary Vicitos*
Allan Walter
Gerald Wasilewski
Vera J. Watkins
Linnea Wittenstrom
June Zajac*



The Class of

Yvonne Adams
Barbara Allen
Pat R. Allen
Barbara Allman
Mary Ann Altier

Don Aquino
Ruth Arendt
June Ballenger*
Norma Ballou
Mary Bannou

Betty Barr
Dorothy Baum
Joyce Beall
Marjorie Bengtson*
Carole Bennema

Edward C. Bennett
Joyce Blackburn
Alicia Blanes
Mary Bouziotis*
Phyllis Bolton

Nancy Bowman
Catherine Brabson
Carolyn Brooks
Conchita A. Brown
Hiram Brox

Catherine Bivant
Souja Buitkus*
Jean Burke
Hermione Burnett
Sonja Cameron

Dorothy Campbell
LaVonia Canada
Richard Carroll
Albert Cartwright
Joan Casey
* North Side Campus

June, 1956

Isabelle Chelsea
Jewel Chilton
John Ciani*
Sidney E. Clark
Cecelia Cole



Melba Cox
Julie Creedon
John Curran
Madonna Daskiewicz
Paul Davidson



Edgar Davis
Carol Deahl
Bernadette Diggins
Joan Doss
Barbara Doty



Tom Doyle
Carol J. Drenthe
Constance Dzedric
John M. Fewkes
Eileen Elis



Mary Foerner
Mary Folliard
Bert Fontana
Lottie Fottenberry
Miriam Friedman



Maggie Gant
Virginia Garbarz
Frances Gardner
Angela Gatto
Patricia Gavino



Ben Goode*
Barbara Gornick
Lolita Graham
Tony Greco
Joyce Green

The Class of



Donald Greer
 Jessie Guy
 Mary Alice Halland
 Eugenia Hardaway
 Thelma Hardy



Joseph Harris
 Barbara Hart
 Edith Hassen*
 Lucille Heinrich
 Elizabeth Heitman



Barbara Hellers
 Mark Hewitt
 Maurcen Hines
 Marilyn Hintz
 Barbara Hoban



Maie Holt
 Maryann Hood
 Lillian Hubert
 Anna Jefferson
 Vivian Johnson



Alice W. Jones*
 Dolene Jones
 Loretta Jones
 Katherine Jordan
 LaVerne Kabbe

Osanna Karabedian*
 Jean Ann Kawa
 Bill Keenan
 Cathie King
 Thomas King



Joan Kloczewski
 Marilan Klonda
 Jack Knauss
 Ronald Knecht
 Leroy Kohut



June, 1956

George Kopca
 Claudia Korff
 Pat Koveski
 Agatha Kozlowski
 Margaret Krikau



Ronald Kionert
 Edward Kubik
 Joan Langridge
 Fred Lavei
 Janice Lapee



Clyde Larson
 Martha A. Larson
 Joseph A. Lavizzo
 Shirley Leebelt
 Joann Lellos



Barbara Lenington
 Betty Lesneski
 Barbara Lewis
 Fannie Lewis
 Bertha Lipten



Robert Lyman
 Bob McCarthy
 Marty McGrath
 Clifford McInnis
 Arlene Macanley*



Paul J. Mack
 Gerie Malloy
 Jean Mashos
 Irene Massoth
 Patricia Merrinethic



Shirley Mikuleck
 Glenn Miller
 Sue Miller
 Leonard Modler
 Dorothy Moody

The Class of



John Moscato
Arthur M. Neumann
Oliver K. Nilson*
Rignon Nussle
Kathleen O'Boyle



James O'Dea
Aline Olishitski*
Edna M. Ostrup
Michael Palavdick
Betty Ann Peace



Gertrude Pengergast
Debra Ann Pettian
Joan Pierce
Helen Prabl*
Blanche Pullium



Mary Lou Quinn
Lillian Radivov
Marie Ramey
Theresa Reimver*
George J. Richter



Jane Marie Robb
Keith Roberts
Jacqueline Robinson
Ethel B. Rockwell
Glen Rodeback

Carole Roggenkamp
Laureen Rupp
Jacob Samuelson*
Earline Sanford
Sonja Saxton



Geraldine Scarleski
Barbara Jean States
Herman Scholten
Risse Scott
Kenneth Selden



June, 1956

Edith Sherman
 Mary Jean Simmons
 Maxine Simon
 Vivian Simpson
 Magnolia Sims



Shirley Singer
 Bernadine Siwek
 Alfreda Slater
 Elliott Slavin*
 Betty Smith



Joan Smedeker
 Janet Sohn*
 John Sojat
 Johanna Spileas*
 Lolita Spivey



Joyce Stadeker
 Lorraine Stastny
 Sandra Steinberg
 Junius Stevenson
 Luella Strong*



Leonetta Suggs
 Vivian Tadin
 Elaine Tanter
 Ellen Thomas
 LaVergue Thomas



Carolyn Thompson
 Norma Thompson
 Jacqueline Tillman
 Harry Tobinski
 Lydia Towish



Lucille Toomey
 Jim Tottorelli
 Joanne Tracy
 Fanny J. Turner
 Venia Tysiak

June, 1956



Joyce Uldrych*
Lois Vaughn
Dorothy Vitt
Eleanor Wagner
Pat Wagner



Bernice Walker
Evelyn Waller
Cecelia Walsh
John Walsh
Barbara Ward



Enid Waters
Shirley Waters
Sue Weatherford
Marie Weber
Gene Westphal



Charon Whitted
Rebie Jo Williams
Sadie Wilson
Carol Wolaver
Fred Wolpe



Carole Woods*
Michael Wes
Rosalee Wright
Patricia Yates
Roger J. Yeager



Allan P. Zak

January, 1957

John L. Adams
Eugene Addis*
Ronald L. Afalla
Pauline Anapolis
Ralph Arkema



Jean Autenrieth
Carl Barkstrom
Carol Bertram
Marie Birch
Phyllis Brandwein*



Francine Brody*
Maxine Buechler
Sharon Burton
Joanne Carroll
Frances J. Clark



Faye Coliopoulos*
Willie Theresa Collins*
Suzanne Covin*
Patricia J. Davidson
Mary Lou Davis*



Madonna Deay
Julius B. DeNve
Adele Devera
Jack O. Ecknes*
Art Ewe



Orsola Falco
Marie Fanta*
Billard Fillmore
Muriel Fink
Marta Fischers



Norma T. Fish*
Shirley Fogg
Walter J. Foley
Georgia Gatziolis*
Penny Ghalamas
* North Side Campus

The Class of



Edward Gierut
 Martha Gilliam
 Paul R. Goldstein*
 Mary Graziano*
 Mary Etta Green



June Gunter
 Beverly Hammer*
 Kathleen Hanna*
 Eleanor Harris*
 Walter J. Heinzl



Veronica Henderson
 Donald Ignollo*
 Luis Jacobson*
 Shirlee Jensen*
 Mac Johnson

Zoe Ann Johnson
 Joyce Jones
 Adele M. Jurgens
 Judith Kaine
 Herbert Kazan*



Mayme Kelly
 Charlene Kolkin*
 Stella Kohan*
 Ethelma M. Kohlberg
 Rosalie Landon*



Joseph W. Lee
 Florence Lester
 Georgia Lewis*
 John Lovetere*
 Theresa McDale



Wayne McWhimney
 Anne Makris*
 Joan Martell*
 Alicemay Miles*
 Norma Modell*



January, 1957

Carol Mueller
Phyllis Mulvanny*
Bernard Murall*
Calsue Murray
Carmela Natella



Joy Noble*
Janet Novitt
Bernice Parks
Donald G. Peters*
Elaine Prag*



Gloria Price
David Rice*
Maryln Sandilands
Norma C. Schaeffer
Joseph Schoeder*



Beverly Stanske*
Geraldine Smitha
Eunice A. Staples
Rubin Steinberg
Frances Stephens*



Eugene Stoll
Ralph Stronovic*
Joanne Tafel*
Shirley Talbert
Bettye L. Thomas



Clarice Valchar
Rosie A. Whitaker
Harry Wilkins
Johmie M. Willaly
Lorraine Witt



Hildred Young
John Zerlentes

The Class of

Angela Alagna
Annie Ruth Allen
Leri Alonso
Dorothy Ambroz
Ron Amend*



Dean Anderson
Juanita Anthony
Rosetta Banks
Jean Barker
Maryann Barone



Josephine Barron
Barbara Baugh
Naomi Baxter
Vera Beasley
Patricia Benetier



Thomas Bergen
Rose Bernaden
Johnnie Mae Berry
Joseph Berry
Kanela Bertson



Beverly Black*
Lawrence Bloom
Shirley Bohannon
Oliver Boner
Ketchimi Bragidacio



Celeste Brown
William Burdell
Burt Brezinsky
Leslie Butcher
Ruth Caldwell



Mary Jane Caliendo
Carol Campbell
Judith Cannell
Barbara Casey
Sylvia Cheek
Arlene Cherry

June, 1957

Barbara Clark
 Norma Coffey
 Maurice Collins
 Patricia Conlon
 Clarence Cook

Joseph Cook
 Barbara Cortilet
 Lauralon Costello
 Emily Cupples
 Pat Daly

Sylvia Daniels
 Jean DeBickero
 Jacky Delcourt
 Mary DiMatteo
 Grace Dina*

Joan Doubeck
 Marlene Dhab
 Mary Duffy
 Marlene Dumas
 Victoria Dusanek

Margaret Egan
 Crystal Ervin
 Sandra Evans
 Leona Fenlon
 Helen Figura

Anne Fitzpatrick
 Raymond Fitzsimons*
 Joseph Furmanski
 Mary Ann Galotta
 Joseph Gehman

Gloria Glab
 June Glidewell
 Dorothy Griffin
 Diane Gushy
 Sue Grimes
 Juanita Gustafson*
 * North Side Campus

The Class of

Gutkowski, Elizabeth
 Beverly Hanley
 Dolores Hatch
 Janet Hatfield
 Marvalina Hawkins



Joan Heffernan
 Emma Hicks
 Gertrude Hicks
 Pat Hill
 Mary Hodges



Emily Hodnett
 Dorothy Hooper
 Fayline James
 Eleanor James
 Richard Jangochian*



Louise Janis
 Richard Jensen
 Barbara Johnson
 Soepielle Johnson
 Marilyn Jones



Mary Joyce
 Muriel Julien
 Phil Jurzewski
 John Keating
 Florence Kirkpatrick



Kathryn Klancher
 Roger Koenig
 Jerome Koss
 Joann Kowalesik
 Betty Lagerstrom



Cleo LaPearl*
 Halap Leonard*
 Howard Levin
 Terence Levin
 Nancy Licatesi
 Don Liebner

June, 1957

Ken Lille
 Doris Judwig
 Yvonne McClure
 Marc McFadden
 Bill McKillop

Blanche McKnight
 Rosemary McNamara
 Marnie Maife
 Jacqueline Malmore
 Don Manahan

Dorothy Marphis
 Margaret Marvin
 Latha Matthews
 Patricia Merwick
 Sadie Miles

Sherill Moe
 Joyce Monette
 Yvlene Moschiano
 Betty Moultry
 Barbara Murray

Rosalie Nance
 Esthelene Neil
 Dolores Nesci
 Mariglyn Newell*
 Richard Nieldvares

Patricia O'Connell
 Gene O'Donnell
 Yvonne Olford
 Marilyn Outlaw
 Gloria Paldo

Lillie Peoples
 Rosella Perry
 Altha Petes
 Jean Phifer
 Frances Phillips
 Connie Pierce*

The Class of

Shirley Ponder
Michael Porcellino*
Joseph Rathnau
Carol Rayner
Betty Reid

Margaret Reid
Bill Reifsvnder
Mary Louise Reuter
Ruth Reuter
Morton Rich

Connie Mae Riley
Antoinette Riske
Dorothy Robinson
Nina Rodgers
Ross Rohter

Jim Rokaitis
Jean Romey
Beverly Schiffman
Jeanne Scott
Shirley Scott

Onnie Shannon
Joyce Sharp
Joyce Sharp
Lorraine Shodeen
Jane Sholeen

Willa Simmons
Sklamn Stuart
Geraldine Skovie
Colleen Smith
Joan Smith
Stanford Smith

Harriet Spievok
Bernard Spillman
Roberta Stein
Maude Stephens
Harold Stewart
Theresa Stewart

June, 1957

Harold Stewart
Theresa Stewart
Ollie Stokes
Barbara Street
Dolores Sunter



Charlotte Taitt
Juanita Taylor
Yvonne Taylor
Joan Tejkowski
Lois Tortorelli



Banker Taylor
Delores Tundo
John Tulley
Arlene Upstrom
Carol Vaughan



Richard Vail
Charlene Walsh
Virginia Warning
John Washington
Lois Watley



Viola Watson
Helen Wax
Joan Wayne
Barbara Weldon
Charlen Wesley



Grace Whitted
Helen Williams
Rossetta Williams
Shirley Williams
Thelma Williams
Alice M. Wilson



Edna Wilson
Evelynn Wilson
Marilyn Wohlgenuth
Thomas Wright
Pat Wunderlich
Evelyn Zerboot



The Class of



Eugene Abington
Sandra Alexander



Pat Alsop
Leslie Barron
Nancy Bergeron
Myrtle Booker
Dolores Boyd



Eilian Carli
Janet Carlson
Priscilla Duncan
Vera Edmondson
Harold Farber



Marie Fostino
Janice Gaxie
Marvin R. Goldberg
Jacqueline Hall
Valerie Hallam



Virginia Haracz
Minnie Harris
Joan Hickman
Mary L. Hodges
Yvonne Hodges



Marilyn Hunter
Theresa L. Jackson
Josephine Johnson
June Johnson
Michael Keating



Beverly Kos
Betsy Lagen
Beverly Lesueur
Ethel Lloyd
Ernestine Louie

* North Side Campus

January, 1958

Mercedes Lowery
Joan Lyons



Norman Martello
Rose Martin
Betty L. Metz
Ralph R. Mitchell
Deloris Murphy



Sandra Normand
Eleanor O'Dell
Phill Pagoria
Annie Radford
Kathie Raguse

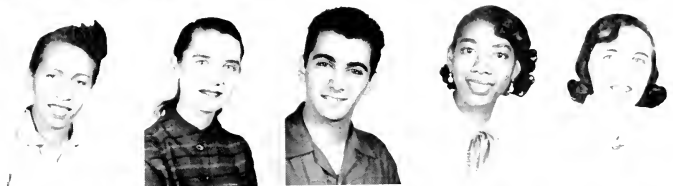

Beverly Randall
Ruth Randall
Virginia Schmidt
La Vene Sias
Alfred Smith



Andrew Smith
Colleen Diana Smith
Dorothea Stein
Margaret Stier
Marilyn Stigberg



Elaine Summers
Herbert Tevibaugh
Betty Thomas
Geraldine Trannon
Merle Voight

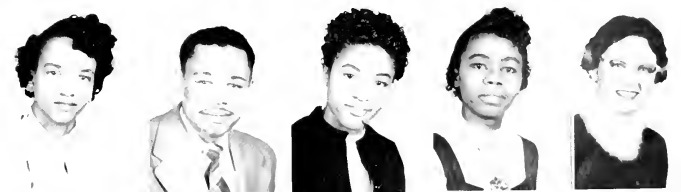

Ronald Voyne
Delores Watson
Beverly Williams
Barbara Woods
Phyllis Zukowsky



The Class of

Bernadine Adbate
Iris L. Alcinath
Marianna Achtermeyer*
Betty Jean Adams
Johnnie P. Adams



Nettie Adams
Ralph Aguado
John Akouis*
Barbara Aldridge*
Annette C. Allen



Mildred Allen
Ruby Allen
Marial Andrews*
Sandra Anglin
Marvaleen Atlas



Mary Baker
Marilyn Baletto
Shirley Banks
Wanda Banks
Lucille Barbier



Estelle Barnes
Homae Bart*
Glory Deen Baskin*
William Batkoff
Arlene Beaver



Mary Ann Begeman
Gail Behrke
Barbara Bell
Ora Lee Benford
Yvonne Bennett



Rochelle Bergere
Rita Berkelhame*
Diane Bernaube*
Jacquelyn Beukema
Muriel Beuschlein



* North Side Campus

June, 1958



George Bezler
Sharon Bickart*
June Bigus
Renald Bills
Warren Bloom



Raphael Boisvert
Katherine Booker
Renee Boris
Bill Boudos
Ceclella Bradford



Mary Anne Brady
LaVonne Bramen
Richard G. Brand
Joyce Brann
Daniel Breen



Clara Britton
Leola Brook
Ruth Brown
Carl Bryant
Patricia J. Burgess



Jessie Burgett
Howard W. Butke
Barbara Burnett*
Archie Burton
Richard Cahill



Barbara Caldwell
Sarah Cameron*
Barbara Campbell
James Canning
Janet Carlson



Shirley Carr
Richardam Carter*
Daniel M. Casey
Alfred Castelvecchi
Barbara Caster

The Class of



La Christia Chaney
 Marv O. Chapman
 Phyllis Chapp
 Lois Chatman
 Virginia Christensen



Sylvia Cicenas
 Rosalie Cillullo
 Jean Cinko
 Dorothy Clark
 Vida Cole



Helen Collins
 Jack Connell
 Amelia Conrad
 Charles Cook
 Yetta Cook



Francis Concoran
 Margaret M. Crawford
 Patrick Cregan
 Alice Crossin*
 Jacqueline Crozier



Rosanne Cunningham
 Robert D'Amato
 Bobbie Jean Davenport
 Lula Davenport
 Spiros Demos



Barbara Denby
 Evelyn Marie Dixon
 Donald Dinse*
 Evelyn Doligola
 Russell C. Doll



Martin Domirwik
 Noilyn Doonan
 Louise Dorsey
 Doris Douglas
 Pearl Douglas



Mary Duggan*
Betty Jean Dukes*
Mary Anne Dwyer
Robert E. Dyr*
Joan Eckstrom



Delores Jean Edwards
Jeannette Edwards
Leon Eich
Carolyn Ellefsen
Joyce E. Ellis



Dorothy Englund
Yvonne Anne Eunice*
Marge Exanow
Barbara Ewing
Carol Ever



Frances Maxine Fahlbusch
Nancy Ferguso
Alice Ferris
Edward J. Filla
Rich Firman



Robert D. Fitzsimmons*
Jack Flaws
Agnes Freeman*
Elaine Frick*
Theresa Tudala



Louise Fulan
Connie Gaddes
Mary C. Gawin
La Verne Gaura
Donald Gierszewicz*



Judy Gifford*
Mary D. Glover
Rudolph Glover
Beverly Goldstein*
Marvin Goodwin*

The Class of



Wanda Giant
Maude Green
Pauline Green
Marvin Greenspon*
Marcia Ruth Griffith



Patricia Grindler
Anthony Grosch
Theresa Grotosky
Robert Hale*
Shirley Halev



Edna Hall
Catherine Hallen
Barbara Hambric
Joan Hampton
Yvonne Hampton



Janet Hanlon
Leroy R. Hansen
Joseph A. Hanzelin
William J. Haran
Frankie Harden



Beverly Havlick
Helen U. Haynes
Mariann Healy
Carol Jean Becker
Iona Height



Elaine Helfer
Deborah Henderson
Irving Henderson
Curt E. Hennecke
Barbara Henry*



Woodie Mae Hibbler
Jo Ann Hickmon*
Walter Hicks
Joyce Hollman
James Hogan*



Iris Hollowell
Yvonne Holman
Bettye Holt
Helen Hoogland
Judy Howick*



Rosel Hatley
Charlene Harris
Doris Hovannes
Jean Howard
Nancy Howard



Ruby Voncille Howard
Vivian Herman
Maiselle Ingram
Barbara Jackson
Dolores Jackson*

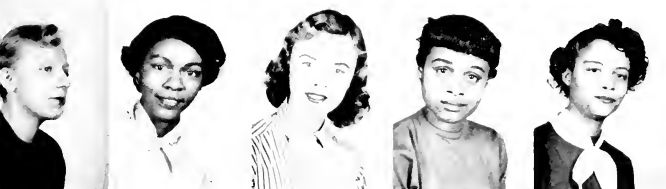

Antoinette Jerger*
Barbara Johnson
Diane Johnson
Helen Marie Johnson
Patricia Johnson



Portia Johnson
Bernice Jones
Charlotte Jones
Joyce Jones
Clara J. Jordan



Rita Joseph*
James Kallas
Att Keegan
Jeanne Keehan
Diane Kegowicz



Jacqueline Kelly
Elmor Kizior
Charles Knight
Ruth Ann Knopp
Margie Knox*

The Class of



May Kramer
Robert Kranson
George Kratz*
Denise Krueger
Diane Krueger



Ronald Kutcheck
Minnette Loll
Barbara Langstrom
Sandra M. Lapekas*
Frances Lays



Betty Leahy*
Fred J. Lebensonger
Georgia Leone
Lenore Lewandawski
Joan Lewis



Eleanor Lias
Thomas Lightfoot
Helenjean Linane
Rosalie Llorens
Virginia Lofstrand



Syble Love
Florence Lynch
Amelia McCarthy*
Patricia McCullough
Kathryn McDonald*



Betty McElroy
Ruby Reidl McFarland
Patricia McGlinn
Geraldine McGuire
John McKay



Mattie McKendrick
Ella L. McKinney*
Patricia McManmon
Kady McNamara
Nancy Magee

June, 1958



Angelo Magnavite
Carolyn Malysa*
Rosemary Maick
Betty Maigerum
Maiv Ann Matkey*



Erwin Marks
Martham Campbell
Samuel Martin
William Massarelli*
Jesse Matthews



Rosemary Mekena*
Maureen Mellor
Janet Melody
Vernon L. Metzner
Charles Meyer



Shirley Meyers*
Elizabeth Miller
Gertude Miller
Aileen Miner
Howard Minkoff



Jean Minor
Florence Mistak
Cynthia Mitchell
Lucille Madlar
Richardlean K. Mobley



Dorothy Monahan
William Montelcone
Lillian Morton
Kathleen Mowen
Patricia Muller



Ruth Myles
Dawn Nance
Julie Naughton
Carol Ann Nedved
Dorothy Nelson

The Class of

Mannun Nelson
 Roberta Nelson
 Barbara Newman*
 Robert Nolan
 Louis Nowak



Carol Nugent
 Bessie P. Oats
 Dorothy O'Brien
 Patrick O'Brien
 May Ellen O'Connell



Kay O'Donovan*
 Joan O'Keefe
 Marilyn B. Owen*
 Clementine Owens
 Mary Ann Page*



Nannette Parent*
 Willie M. Parker
 Albert Passuello*
 Barbara Patchin
 Patricia Parrott



Mary Patzenik
 Ellen C. Pavelec
 Thomas Pavlik
 Gloria Payne
 Edith Peal*



Yvonne Pearson
 Marlene Pckan
 Evelyn Perkins*
 Richard Petruzzo
 Dorothy Petrucci*



Carole Phillips*
 Florence Phillips*
 Angie C. Picchetti
 Yolanda Pleasant
 Ester Pobre



June, 1958



John Fredrick Polacek
Patricia Polk
Jean Porcelli
Annabelle Porter
Mildred Predny



Joyce Priendergast
La Jaunesse Preston
Rose Ella Price
Ila Pruitt
Janice Pudlek*



Anell Pugh
Marion Quattrocci
Leona Razmus
Lillian Reding*
Doris Jeanne Reed



Mattie A. Reed
Gloria Reid
Sheila Reinke
Jean Reusch
Mary Frances Reynolds



Margaret Ricker
Myrna Robb
Mary Ellen Robertson
Georgette Robinson
Joan Rockwell



Mattie Rodgers
Jacqueline Rojek*
Phyllis Rucker
Rosemary Rybski*
Rose M. Sanders



Lola Saunders*
Myrtis Saville
Ellen Schnackenbeck*
Geraldine Schneider
Robetta Schmidin

The Class of

Mary Schobert
Gene Schultz
Leon C. Scott, Jr.
Beverly Seuf
Maureen Sexton



Madeline Shapiro*
Frances Sheehy
Alice Shellberg
Marion Shore
Joan Shultz



Enid Sigumick
Druella Silas
Barbara Simmons
Donald Sims
Mary Slattery



Nancy Lee Smeja*
Barbara Smith
Helen Smith
Robert Smith
Sonia Smith



Mary Sokaschitsch
Anne Sommer*
John Sommer
Dorothy Spreitzer*
Charlotte Stannard*



Peggy Stapleton*
Georgann Statkus*
Janice Steigenwald
Georgia Stephenson*
Mary Ann Stewart



Louise A. Stoler
Bernadine Street
Patricia Sullivan
Geraldine Sundry
Eleanor Swanson



June, 1958



Dorothy Sweeney
Mittie Sylvestine Taylor
Constance Tesh
Bonnie Thome
Elizabeth A. Thompson



Barbara E. Tota*
Jeanne Touzanjian
Darlene Trafton
Charlene Triakas
Lolita P. Turner*



Vivgil Tweedle
Juanita Tysler
Lucille K. Tymes*
Evelyn T. Tysson
Eleanor Van Hecke



Marie Varnado
Evelyn Venables*
Betty Viazov
Lillian Vondrak
Gail Walker



Kathleen Walsh
Rosetta Walton
Ruby J. Ward
Mandolyn Warfield
Freddie Washington*



Lorraine Watts
Jeanette Wederich
Loetta West*
Oretha Whiteside
Raymond Wielgos*



Gloria Wiekzicki*
Harold Wiltur
Maxine Wille
Lannie D. Williams
Helen Williams

June, 1958

Margaret M. Williams

Daisy Wilson

Donnetta Wilson

Florence Wilson*

La Val Wilson



Loretta Wilson

Barbara Withrow

Pierce Wood*

Judy Yonover*

Patricia Zenzlak*



C. B. Zimmerman

Mike Ziolkowski

Yvonne Zolpe



Class Officers – Underclassmen

January, 1956

Sponsor: John Pfau

President	Shirley Serig
Vice-President	Beverly Barz
Secretary	Rose Misacchio
Treasurer	Andrea Hallin

June, 1956

Sponsor: Vernon Brockman

President	Shirley Singer
Vice-President	May Lou Quinn
Secretary	Lucille Heinrich
Treasurer	Gertrude Pendergast

January, 1957

Sponsor: Bruce Kink

President	Joyce Beall
Vice-President	Jeanne Carroll
Secretary	Martha Gilliam
Treasurer	Lorraine Witt

June, 1957

Sponsors: Fred Anderson, John Emerson, Isabel Kinchelec

Acting President	John Keating
Secretary	Gene O'Donnell
Treasurer	Barb Clark

January, 1958

Sponsor: Lorraine De Sousa

President	Gene Abington
Vice-President	Marilyn Stigberg
Secretary	Sue Boyle
Treasurer	Lillian Carli

June, 1958

Sponsors: Mabel Hemmington, Ralph Vesceck, Paul Harrison

President	Dick Pettrizzo
Vice-President	Marion Quattroki
Secretary	Bobbie Schneider
Treasurer	Russell Doll







WELLING

The Co-Ed Lounge in the Arts Building is a place where students may go during their nonscheduled hours.

According to the psychology department, "All work and no play makes for a very dull day," or "All work and no break ever kept anyone awake." For this reason the students' schedules are arranged in a deliberate manner so as to allow them to have a free hour or two during the day for relaxation. During these free hours, the students may participate in the many activities offered by the various organizations in the college, or they may seek refuge in one of the lounges where they may rest, study, listen to music or converse with their friends.



"He That Can Take Rest Is Greater"



Than He That Can Take Cities."

Franklin

Faculty and

FEBRUARY 1955 STUDENT COUNCIL, from left to right: Shirley Leebelt, vice president; Marie Trux, sponsor; Carol Klav; Carol Bennema; Myra Robb; Dorothy Sedevic; Shirley Mikulecky; Barbara Clark; Pat Gaynor; Barbara Johnson, treasurer; Mary Lou Quinn, secretary; Joan Schaller, president, not pictured.





Student Councils

FACULTY COUNCIL

Jerome Sachs, Louise Tylet, Philip Lewis, Chairman,
Marie Tierney, Edward Golin, Louise Christensen, Secretary.

The Student Council is composed of representatives of the classes, clubs and student organizations of the College. This group is the student government of the campus. It coordinates the activities of the student body. Among its functions are sponsorship of Camp Workshop and Homecoming.

The Faculty Council consists of seven elected faculty members. The purpose of the group is to assist and advise the Dean. The council discusses College policy and considers material brought to its attention by its members or by faculty members.



College Celebrates 85th Birthday Today

Chicago Teachers College celebrates its 85th birthday today. Founded September 22, 1869, it has been an Institute of Education for generations of local teachers.

Workshop Costs For First Play Of New Season

Theatre Workshop began casting last week for *Edith*, the first new month school period. It grew to include TW production of the season.

Written by Mollie Latham is the central story on which the musical is based.

According to R. J. Walker, TW producer of *Edith*, a realistic, non-abstract interpretation for expressive interpretation of expressive. The play has many scenes and will require a capable crew, but it is well as possible to do on stage.

Although more advanced TW vehicles will return to the CTC (which the committee TW President, Carol Bonomo states all general students that they too have a chance to star in the forthcoming production.

Additional tickets will be sold on and tomorrow from 3 to 5 p.m. The cost for the production will be anticipated after final calculations on Friday.

TA is also making tentative plans for other plays to be done in the future, similar to their program of study which was performed on the popular arena (the 10-play play which will be the date's variety show as a school play in the semester.



A view of the original college building built in 1869.

CTC's Ancestry Goes Back To County Normal Days

It is an irony that colleges have their choice of one lot, but such is the case of Chicago Teachers College which celebrates its 85th birthday today.

A culmination of the ultimate merger of the Chicago Teachers Training School (founded in 1869), and the Cook County Normal School (founded in 1869) the College which today forms the teachers' mainstay for Chicago is hereby cited to name as its official parent the Cook County Normal School of 1869.

It is an irony that the first formal record of education set up in this territory is held in legal rights by the Cook County Normal School in 1869. The first normal school in this territory was a 19th-century point for county teachers where they would come to receive instruction as well as to receive their salaries.

During its two years of its existence the school provided eight weeks of a rough-cut wage house at its completion had proved conclusively that it paid to train teachers.

In 1869 the county legally and permanently established the normal school. Foremost on the part of business specialists who donated \$2,000 and twenty acres of land for the school, named the school's location in Highland Homes on the site of the present Teachers College.

During the school year 1869-70, classes were held in the old Lewis Christian school while the permanent office, located where the three building stories today, was being completed.

(Continued on Page 1)

Record Enrollment

Students enrolled in first-half term study are an all-time high for the CTC. The enrollment is the office of the registrar. There are 100 students enrolled at about the total in 2,200 English in our history.

President Weland Schedules SC Meeting for Sept. 24th

An emergency meeting of the Student Council has been scheduled for this Friday, September 24 at 1:00 P.M. by student president Keith Weland.

Organization of the student delegates to the council on Thursday, September 30 will be the chief task of the meeting.

Kaiser Warns Students About Illegal Parking

The parking of vehicles on adjacent to school property has been designated as "illegal parking" by the city, according to William I. Kaiser, assistant to the dean.

The police from the city traffic division have already begun issuing tickets to the offenders of the parking violation.

The present parking congestion around CTC, which began in 1953, and Parker Elementary school has created both traffic and pedestrian hazards since the beginning of the semester.

Students park several blocks away from school in order to avoid the congestion in the college parking lot. There are many signs, many signs are heavy signs, many signs are hand-painted, hard-to-reading characters and haphazardly placed.

It has been changed several times. It was first the Cook County Normal School, it became Chicago Normal School in 1886, Chicago Teachers College in 1910, the Chicago Normal College in 1913 and again Chicago Teachers College in 1919.

The length of the curriculum has varied. It was first an 18-month school period. It grew to include TW production of the season.

Written by Mollie Latham is the central story on which the musical is based.

According to R. J. Walker, TW producer of *Edith*, a realistic, non-abstract interpretation for expressive interpretation of expressive.

Although more advanced TW vehicles will return to the CTC (which the committee TW President, Carol Bonomo states all general students that they too have a chance to star in the forthcoming production.

Additional tickets will be sold on and tomorrow from 3 to 5 p.m. The cost for the production will be anticipated after final calculations on Friday.

TA is also making tentative plans for other plays to be done in the future, similar to their program of study which was performed on the popular arena (the 10-play play which will be the date's variety show as a school play in the semester.

The 1954 Enlow will be enlarged for books at 4 p.m. in 2025.

All students attending a workshop in the CTC are asked to attend the meeting. The main business will be choosing the student editors and the staff.

The 1954 Enlow will be enlarged for books at 4 p.m. in 2025.

All students attending a workshop in the CTC are asked to attend the meeting. The main business will be choosing the student editors and the staff.

The 1954 Enlow will be enlarged for books at 4 p.m. in 2025.

All students attending a workshop in the CTC are asked to attend the meeting. The main business will be choosing the student editors and the staff.

The 1954 Enlow will be enlarged for books at 4 p.m. in 2025.

All students attending a workshop in the CTC are asked to attend the meeting. The main business will be choosing the student editors and the staff.

The 1954 Enlow will be enlarged for books at 4 p.m. in 2025.

All students attending a workshop in the CTC are asked to attend the meeting. The main business will be choosing the student editors and the staff.

The 1954 Enlow will be enlarged for books at 4 p.m. in 2025.

All students attending a workshop in the CTC are asked to attend the meeting. The main business will be choosing the student editors and the staff.

The 1954 Enlow will be enlarged for books at 4 p.m. in 2025.

All students attending a workshop in the CTC are asked to attend the meeting. The main business will be choosing the student editors and the staff.

The 1954 Enlow will be enlarged for books at 4 p.m. in 2025.

All students attending a workshop in the CTC are asked to attend the meeting. The main business will be choosing the student editors and the staff.

The 1954 Enlow will be enlarged for books at 4 p.m. in 2025.

All students attending a workshop in the CTC are asked to attend the meeting. The main business will be choosing the student editors and the staff.

The 1954 Enlow will be enlarged for books at 4 p.m. in 2025.

All students attending a workshop in the CTC are asked to attend the meeting. The main business will be choosing the student editors and the staff.

tempo

JANUARY, 1955 to JUNE, 1955

Published weekly by the students of Chicago Teachers College, 6800 South Stewart Avenue, telephone ST 3-7877 or AB 4-3900. Opinions expressed in this paper are not necessarily those of the College administration. Circulated free of charge to students and faculty. Subscription rates upon request.

Editor-in-chief.....	Alvin Platt
Advisory editor.....	Peter Zansitis
Managing editor.....	Joan Pierce
News editor.....	Barbara Johnson
Assistant news editor.....	Victoria Dusanek
Feature editor.....	Gene O'Donnell
Assistant feature editor.....	Phyllis Aron
Sports editor.....	Isabelle Chelsea Bill McKillop
Advisory sports editor.....	Jim Sebelo
Assistant sports editor.....	Phil Jurzewski
Rewrite editor.....	Benny Mae Tillman
Assistant rewrite editor.....	Adele Devera
Photography editor.....	Hiram Broyles
Copy editor.....	Beverly Schiffman
Assistant copy editor.....	Esterlene Hladik
Business manager.....	Joseph Nelick
Advertising manager.....	Jacky Delcourt
Circulation manager.....	Ralph Aguado
Exchange manager.....	Rosemary McNamora
Faculty advisor.....	Irwin J. Suloway
News assistants.....	Dorothy Stein, Coleen Smith, Nancy Bergeron, Roger Koening
Feature assistants.....	Russell Doll, Janet Carlson, Carol Mueller
Copy assistants.....	Anne Krucik
Reporters.....	Norlyn Doman Barbara Caldwell, Gail Behnk, John Tully, Nellie Mae Hewitt, Zelma Thompson, Joannetta Clark, and Edward Jennings

T E M P O

SEPTEMBER, 1954 to JANUARY, 1955

Associated Collegiate Press Member

ACP First Class Honor Rating, January, 1951

Published weekly by the students of Chicago Teachers College, 6800 South Stewart Avenue, telephone AB 4-3900. Opinions expressed in this paper are not necessarily those of the College administration.

Editor-in-chief.....	Peter Zansitis
Advisory editor.....	Ken Ellis
Business manager.....	Bill McKillop
News co-editors.....	Joan Pierce, Barbara Johnson
Feature editor.....	Al Platt
Associate feature editor.....	Lydia Toewish
Sports editor.....	Jim Sebelo
Women's sports editor.....	Isabelle Chelsea
Make-up editor.....	Muriel Fink
Copy editor.....	Benny Mae Tillman
Associate copy editor.....	Beverly Schiffman
Assistant business manager.....	Jacky Delcourt
Advertising manager.....	Esterlene Hladik
Circulation manager.....	Ralph Hladik
Photographers.....	Don Witt, Hiram Broyles
Faculty advisor.....	Irwin J. Suloway
News assistants: Emily Cupples, Victoria Dusanek; Feature assistants: Adele Devera, Gene O'Donnell; Copy Assistants: Dolores Sunter; Business Staff: Phyllis Aron.	



Examining the product of a great many hours of toil are Peter Zansitis, editor in chief, September to January; Joan Pierce, and Alvin Platt, editor-in chief, January to June.



Brought together for one quiet moment before the mad rush begins to meet the perpetually impossible deadline are the TEMPO staff, left to right: Bill McKillop and Isabelle Chelsea; Benne Mae Tillman; left background, Phyllis Aron, Victoria Dusaneck; standing nearby are Russell Doll and John Keating; surrounding Barbara Johnson at the desk are Jim Schela, Janet Carlsson, and Eugene O'Donnell.

Tempo

In September for the first time in twelve years, TEMPO began publishing a newspaper weekly, a great jump from the former bi-monthly schedule.

In a nation-wide critical survey for the first semester TEMPO won first class standing in competition with many other large college and university newspapers. The rating for the second semester was not available at deadline time.

Among the activities sponsored by TEMPO during the year were the biannual outings to White Pines State Park and Jackson Park Promontory. An overnight trip to Camp Sagawau was the main event of October. A theatre party to Goodman Theatre was scheduled in March. The traditional biannual banquets were held at Kingsholm and London House restaurants.

Emblem

EDITORS

CAROLE JOY BENNEMA

VICE BENNEMA

PIER PAUL JANSEN, *Literary Editor*

STAFF

LILLIAN VONDRAK

JANET FOSTER

SHIRLEY SINGER

MARIE EYE

MILDRED PREDNEY

NOREYNS DOONAN

WILLIAM MCKILTOP

ISABELLE CHESEA

EUGENE HEINRICH

FAIR BERAN

ISABEL KINCHLOF - MAURICE YODHM, *Advisors*

PHILIP LEWIS, *Sponsor*





Anna Williams, Carole Bennema, Joanne Carroll, Peter Zansitis and Charles Montic, sponsor, discuss American Brotherhood Club activities.

Student Organizations

The American Brotherhood Club planned a series of programs which included a religious drama and an all-college assembly. This recently formed club sent six delegates to the National Conference of Christians and Jews' College Human Relations Workshop in October.

Formed in the fall of 1951, the Psychology Club has sponsored a trip to St. Charles Training School, a demonstration of the Psychology Department's new polygraph, two guest lecturers, and several films on emotional maladjustment.

Carmela Natella, vice-president; Jean Barnes, president; Joe LaVizo, Lydia Tocwisch, Janet Bacon, Carol Bettiam, Lorraine DeSousa, sponsor, and Veronica Henderson plan an outing for the Psychology Club.



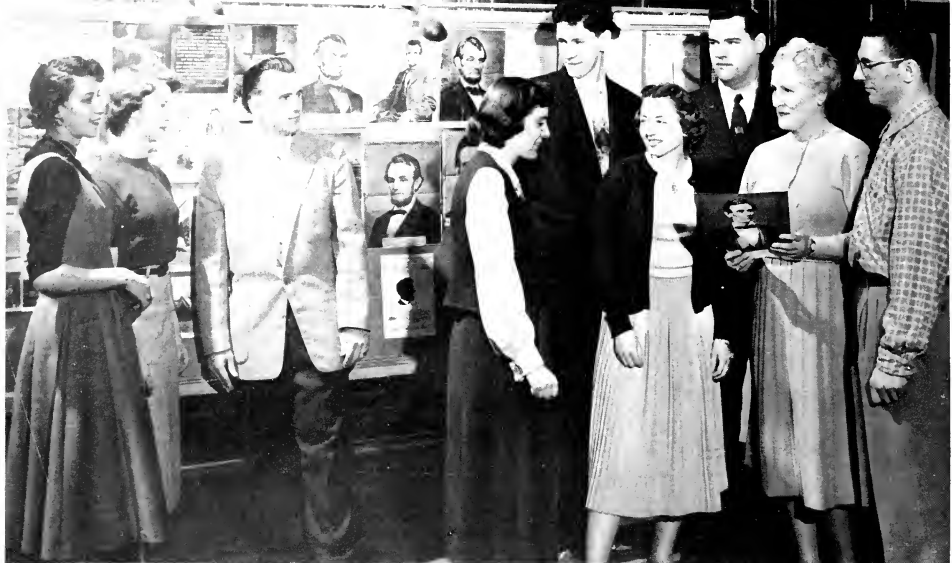

The members of the Social Science Club from left to right are: Jacqueline Tillman, vice president; Louise Gross; Jim Schick; Virginia Mamos; Arthur Kalsch; Beatrice Nebel, secretary; James Harden; Henrietta Fernitz; sponsor; Ralph Hladik, president.



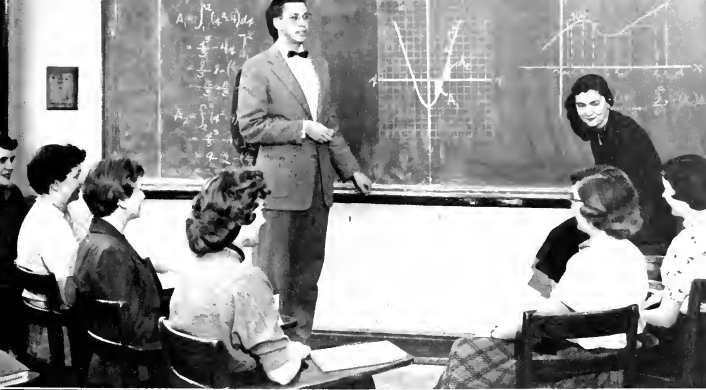

KAPPA MU EPSILON

Honorary Mathematics Dilectus

Seated left to right: Alice Blankman, Shirley Kreppel, Ann Dora Shirley Singer, Vice-president, Rosemary Hasing, Sue Davison, Lucille Heinrich, president, watch Peter Zanitsis explain a calculus summation problem. Jerome Sachs is sponsor of the local chapter and national vice president of the fraternity.

PHI ALPHA

Phi Alpha members Marge Krikam, vice-president; Robert Smith, Al Cartwright, president; William Bualdi, Isabelle Chelsea group around Shirley Oram, secretary-treasurer, at the piano.



ART CLUB

Art Club members Norma Ballou, Julie Cresson, Jojo Burke, Edward Kubik, and Rubin Stamborg use various art processes.



Under the direction of Robert Walker, Director (left center) John Keating, Roxie Whitaker, Arthur Keegan, Carol Rayner, Albert Cartwright, Barbara Caster, Jane Robb, Barbara Puchalski, Janet Melody, and Jane Sarlas take the first step in play production — table readings.



Janet Melody, John Keating, Roxie Whitaker, Jane Robb, Myrna Robb, Jane Sarlas, Helen Hogland, Barbara Puchalski, Barbara Caster, Albert Cartwright, Joan Kleczewski, Carol Rayner, and Laval Wilson take time out for relaxation.

**THEATRE WORKSHOP OFFICERS,
SEPTEMBER, 1954**

President.....BOB SMITH
Vice President.....VALERIE HALLAM
Secretary.....MAI JOHNSON
Treasurer.....JOAN KLECZEWSKI

**THEATRE WORKSHOP OFFICERS,
FEBRUARY, 1955**

President.....JANE SARLAS
Vice President.....JOANNE TRACY
Secretary.....ALBERT CARTWRIGHT
Treasurer.....MYRNA ROBB

The Theatre Workshop productions of the 1954-1955 season were *Liliom*, a romantic drama by Ferenc Molnar, and *Charley's Aunt*, a comedy by Brandon Thomas. The group also sponsored several theatre parties to current local stage productions.

Social and academic integration are important to the future teacher. The Theatre Workshop of Chicago Teachers College embodies just such an integral part of a student's education. Public speaking, production organization, stagecraft, costuming, makeup and other theatrics are all of great value to a teacher who is now training for the modern trends in education where dynamic activities are advocated for effective learning.



Two scenes from the fall production of *Liliom*.

Theatre Workshop

Theatrical productions at Chicago Teachers College date back to the early 1900's. Musical productions and all types of drama have been given by a variety of groups throughout the years. Within the last 20 years a more formal group called Theatre Workshop has handled these productions. Robert J. Walker has been the sponsor of Theatre Workshop for the past four years.

The stage crew constructing and painting the set for the production of *Ulloa*. Two actresses take direction from Robert Walker, Theatre Workshop director and sponsor. Special make up experimentation performed by the make up crew.







Choir

Chorale groups have been active at Chicago Teachers College since the school was founded in 1869. These groups have helped to fulfill the needs of self-expression for the future teacher.

For many years the choir sang annually for Christmas programs and commencement exercises. Since the arrival of Leonard Simuris, the choir sponsor, five years ago, the choir has increased the number of performances it gives per year. Some of the performances in the last five years include Gian Carlo Menotti's *The Telephone* and *The Medium*.

During the 1954-1955 season the choir gave their annual Christmas program and sang for both commencement exercises. They also sang for the National Elementary School Principal's Convention at the Sherman Hotel. The midwest premier of Leonard Bernstein's *Trouble in Tahiti* was given on June 4th and was labeled as a smashing success.

The choir membership varies from 90 to 110 students. A student receives one credit hour a semester for active participation.

OFFICERS FOR THE SEPTEMBER, 1954 SEMESTER

President.....SHIRLEY ORAM
 Vice President.....BARBARA ALLEN
 Secretary.....MARGE KRKAU
 Treasurer.....ELINOR WRIGHT

OFFICERS FOR THE FEBRUARY, 1955 SEMESTER

President.....BOB SMITH
 Vice President.....MARGARET KRKAU
 Secretary.....BARBARA HARVY
 Treasurer.....ALBERT CARWRIGHT



Fran Cook places a crown on Homecoming Queen Gail Vincent while the Queen's court and student body observe the annual occurrence. Members of the court are, from left to right, Rose Musacchio, Pat Gray, Arlene Murphy, Dorothy Sedevic, Jeanette Mucha, Alhetta Norton.

Homecoming

Members of the basketball team enjoy the first dance of the evening with the Queen and members of her court.



Homecoming

Homecoming, the highlight of the basketball season, is one of the most festive programs arranged by the Student Council. Each year the alumni are invited to CTC to challenge our basketball team.

During half-time, student-made floats circle the gym in Mardi Gras fashion. The floats are judged and prizes given to the most original ones.

The procession of candidates for queen follow the basketball game, at which time the name of the queen-elect is announced.

Following the crowning of the queen is the annual Homecoming dance which terminates this gay occasion.





The North Side Campus (Sabin Building, 2216 W. Hirsch Street) Students enjoy an informal get-together on the campus.

"Let's practice that song for our music methods class."

Students observe an art exhibit set up by the student body.

Raoul Haas and students meet with the EMBLEM staff.

Jacqueline Krump counsels one of her students.

The wheels go 'round in an Industrial Arts class.

Music to sooth the savage beast.

North Side Campus

The North Side Campus students enjoy the typical college activities. Parties, teas, plays and elections balance the college courses taken during the remaining hours.



Highlights of the Year

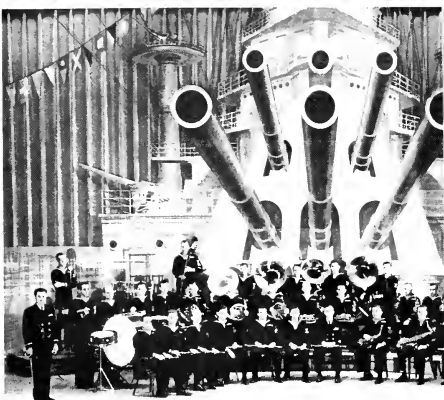

Graduation reception.



January, 1955, graduation.

Mr. Sweaingen and students read historical stone found on campus.





Student Teaching faculty discussing plans for tea at which Dr. Willis will be the honored guest



Summer, 1951, Nature Camp at Camp Sagawan. Eight weeks of out of doors training in conservation and the natural sciences.







Basketball

BASKETBALL SCORES

CIC	77	University of Chicago	71
CIC	79	Glenview Naval Air Station	65
CIC	71	Great Lakes Naval Base	82
CIC	58	Illinois Tech	81
CIC	62	University of Illinois	72
CIC	61	Touhmer	62
CIC	63	University of Chicago	70
CIC	61	Lewis College	73
CIC	58	Great Lakes Naval Base	59
CIC	67	Glenview Naval Air Station	60
CIC	53	University of Illinois	76
CIC	73	DeKalb	103
CIC	70	Illinois Tech	88
CIC	46	Lewis College	109



A member of the Minni squad attempts to block John Moscato's jump shot. The other players are awaiting a possible rebound play. The Varsity won 62-51.

John Fewkes, Jim Fees, Dick Billish, Ben Yohannan, John Moscato, Jack Hillebrand, Bob McCarthy, Leroy Hansen, Eugene Abington, George Boyle, Coach.



1954-55 Season

PLAYER DATA

Name	Pos.	Ht.	Wt.
Eugene Abington	F	6' 1"	170
Dick Billish	F	5' 10"	150
John Fewkes	C	5' 11"	170
Leroy Hansen	F	6' 0"	155
Jack Hillebrand	F	5' 8"	155
Jim Lecos	C	5' 11"	165
Bob McCarthy	G	5' 10"	147
John Moscato	G	5' 8"	155
Ben Yohannan	G	5' 10"	155



Former cage stars battle for controll of ball. Action took place at the annual Alumni-Varsity game held March 11th.





COACH BOYLE EXPLAINS BUNTING TECHNIQUES

3rd Row: Ray Esvert, team manager; Clarence Cook, Ed Kubic, Jim Fontorelli, Doug Campbell, team manager.

2nd Row: John Olmascik, Eugene Abington, Jack Harwell, Richard Brand, Jim Naumczik.

1st Row: Clay Claxton, Bill Comov, Richard Boylon, Dick Billish, Milo Parelio, George Boyle, coach.

Colonels 1955 Baseball Team

The Colonels' 1955 baseball campaign started early in April. Coach George Boyle had only three weeks between the close of basketball season and the beginning of baseball to mold a team from almost all new men. Only three veterans returned from last year's squad.

Baseball

TEAM RECORD

C.T.C.	5	versus	III	7
C.T.C.	0	versus	Lewis	12
C.T.C.	8	versus	III	7
C.T.C.	8	versus	Navy Pier	14
C.T.C.	6	versus	Concordia	5
C.T.C.	3	versus	Lewis	1
C.T.C.	7	versus	Chicago	1
C.T.C.	12	versus	Joliet	8
C.T.C.	6	versus	Lewis	7



Returnees from last year's squad are, from left to right: Jim Fontorelli, Richard Brand and Clay Caxton.

Doing the hurling for the Colonels was Ed Kubik, Jack Harwell and Jim Naumczik.



Front to back, First Row: S. Waters, S. Weatherford, A. Zak, G. Richter, J. Fewkes.

Second Row: M. Ketchum, S. Miller, K. Roberts, F. Michalek, B. Yohanan.

Third Row: B. Feiner, G. Garcia, C. Wolaver, J. Moscato, F. Fitzpatrick.

Fourth Row: F. Gardner, L. Lundgren, J. Lapice, R. McCarthy, T. Doyle.

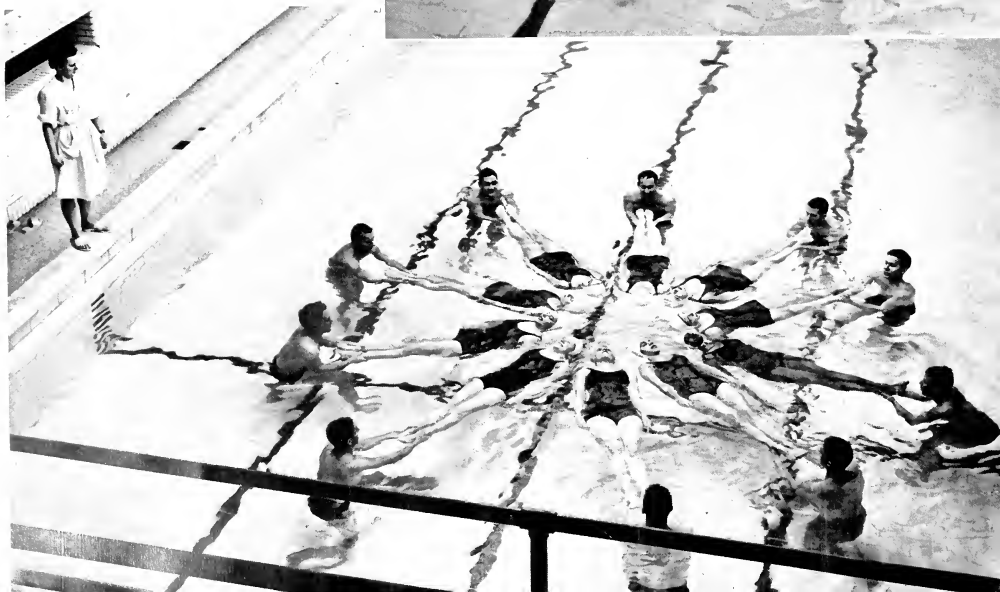



Swimming — Plain and Fancy

Swimming has long been a favorite activity of many students at CTC. Various swimming experiences are provided at all levels of ability so that students can progress from the non-swimmers stage through A.R.C. Beginners, Intermediate, Swimmers, Life Saving phases. For the more versatile swimmers the synchronized swimming club known as the Tritons holds a real challenge.

The Tritons first came into being in the 1930's under the inspirational teaching and guidance of Mrs. Katharine Curtis, who has done much to further the development of synchronized swimming in the United States as well as abroad.

The group reorganized in 1949 and has since had three very successful water productions, "Round the Town," "Who's There?" and "Platter Chatter."



Gymnastic — Social

Physical education courses are designed to include a wide area of gym activities from apparatus work to square dancing. Every student, no matter what his minor may be, is prepared to direct physical education classes. However, all PE minors are exposed to extensive courses in skills and methods in physical education.

The Men's and Women's Athletic Associations provide an opportunity for every student to perfect skills learned in gym classes. Extra curricular activities offered by WAA include bowling, tennis, volleyball, baseball, modern dance, and recreational swimming.

MAA offers intramural competition in basketball, swimming, baseball and table tennis.

Bill Burall swings Isabelle Chelsea, his "Red River Gal."



Left to right: Margaret Viktor, Carol Klav, Monica Stoga, Janice Foster, Shirley Kaczanowski, Clayton Claxton, LaVern Sims, Jim Licos, Jack Hillebrand, Jeanette Mucha.

and Serious

Vivacious, vibrant, vigorous describes the coeds who cheer th Colonels to victory.

Organized in 1957, the cheerleaders provide the vital spark at basketball games. Their enthusiasm can be as instrumental to a win or loss as the players themselves.

The cheerleaders agree that CTC fans are enthusiastic spectators. Strange as it may seem, they are more vociferous when the team is behind than when they are winning.

Left to right, Shirley Ponder, Pat Koveski, Rose Misachio, Barbara Corfflet, and captain, Marilyn Ketcham line up for sell drill. Pearl Jehu is the sponsor.



Office Staff

Switchboard operator, Catherine McGreeh, talks with (left to right) Ellen McGreal, Mary Durkin, Mercedes Walsh and Geraldine Berry.



Oscar Walchirk, assistant to the director of personnel and registrar, consults with (from left to right) Rosemary Krautlein, Dorothy Pinc, Loretta Wallace, Elizabeth Murphy, and Mary Devine.



Student aides working on student records in the registrar office vault.



Behind the Scenes

Four scenes of food preparation and distribution in the lunchroom. In the lower right picture is Esther Hendricks, manager of the College cateria.

John J. Hanley, engineer custodian of the campus inspects one of the valve connections with assistant.

